

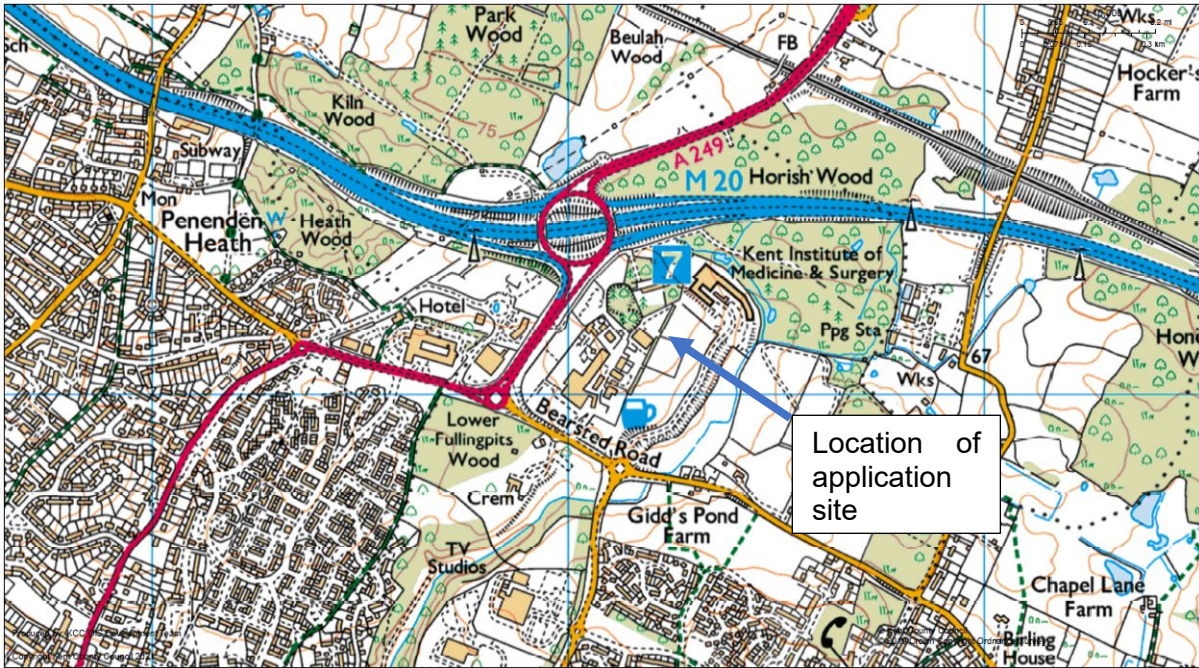

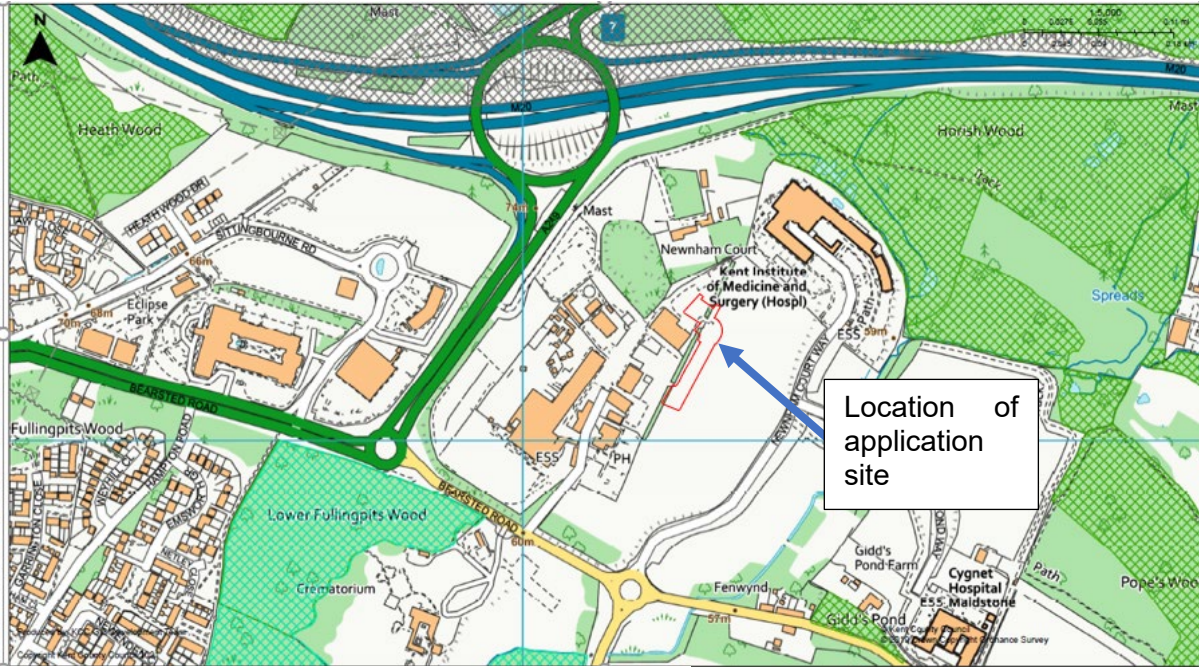

Proposed service road route for HGV and other vehicle deliveries with concrete apron, associated lighting, fencing, and landscaping, re-siting of part of the existing barn - KCC/MA/0168/2021 (MA/21/504154)

Site Location Plan



Detailed Site Location Plan



-  Local Nature Reserve (LNR)
-  Ancient Woodland
-  Kent Downs Area of Outstanding Natural Beauty (AONB)

Proposed service road route for HGV and other vehicle deliveries with concrete apron, associated lighting, fencing, and landscaping, re-siting of part of the existing barn - KCC/MA/0168/2021 (MA/21/504154)

HGV Route Site Location Plans

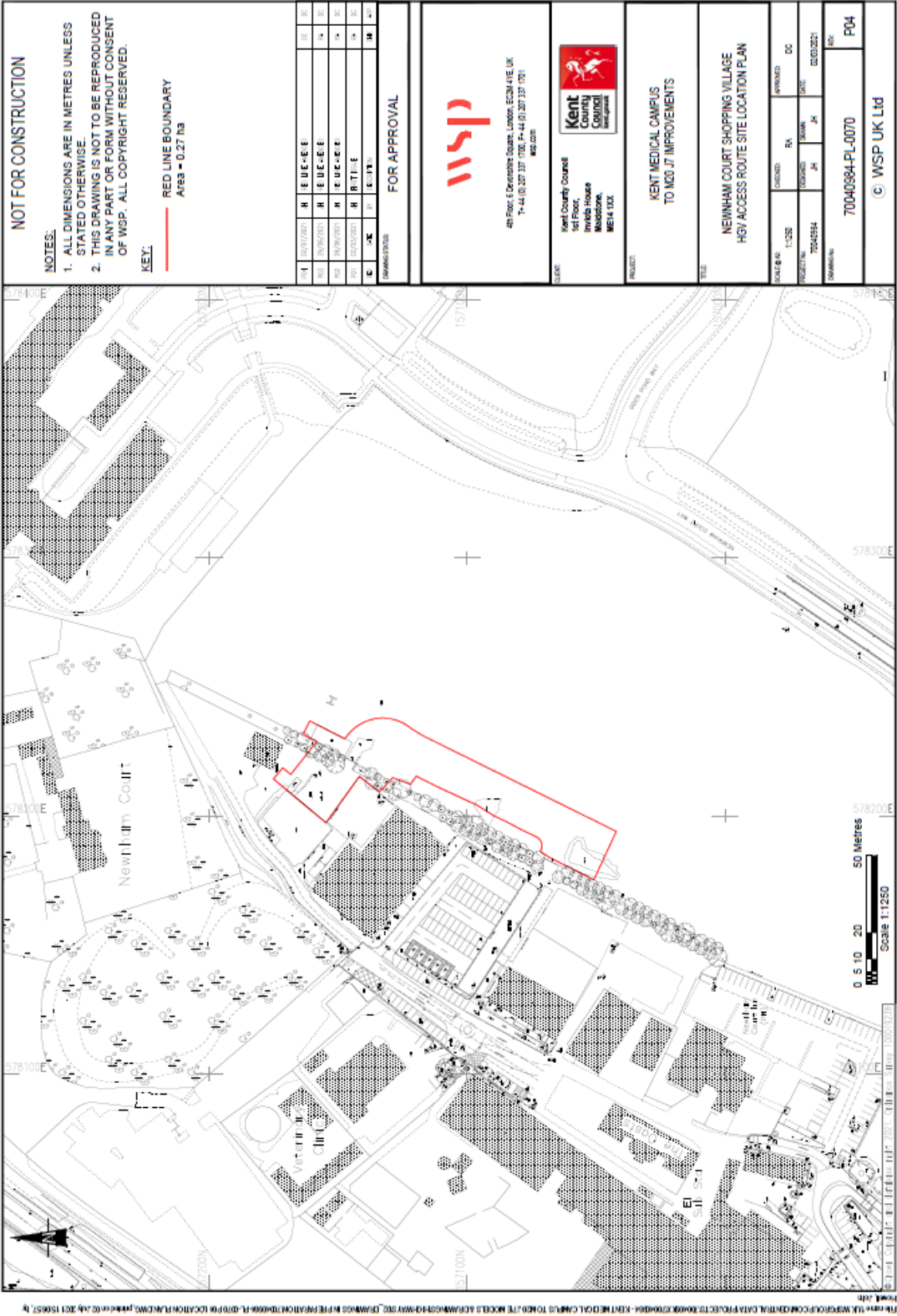

Proposed service road route for HGV and other vehicle deliveries with concrete apron, associated lighting, fencing, and landscaping, re-siting of part of the existing barn - KCC/MA/0168/2021 (MA/21/504154)

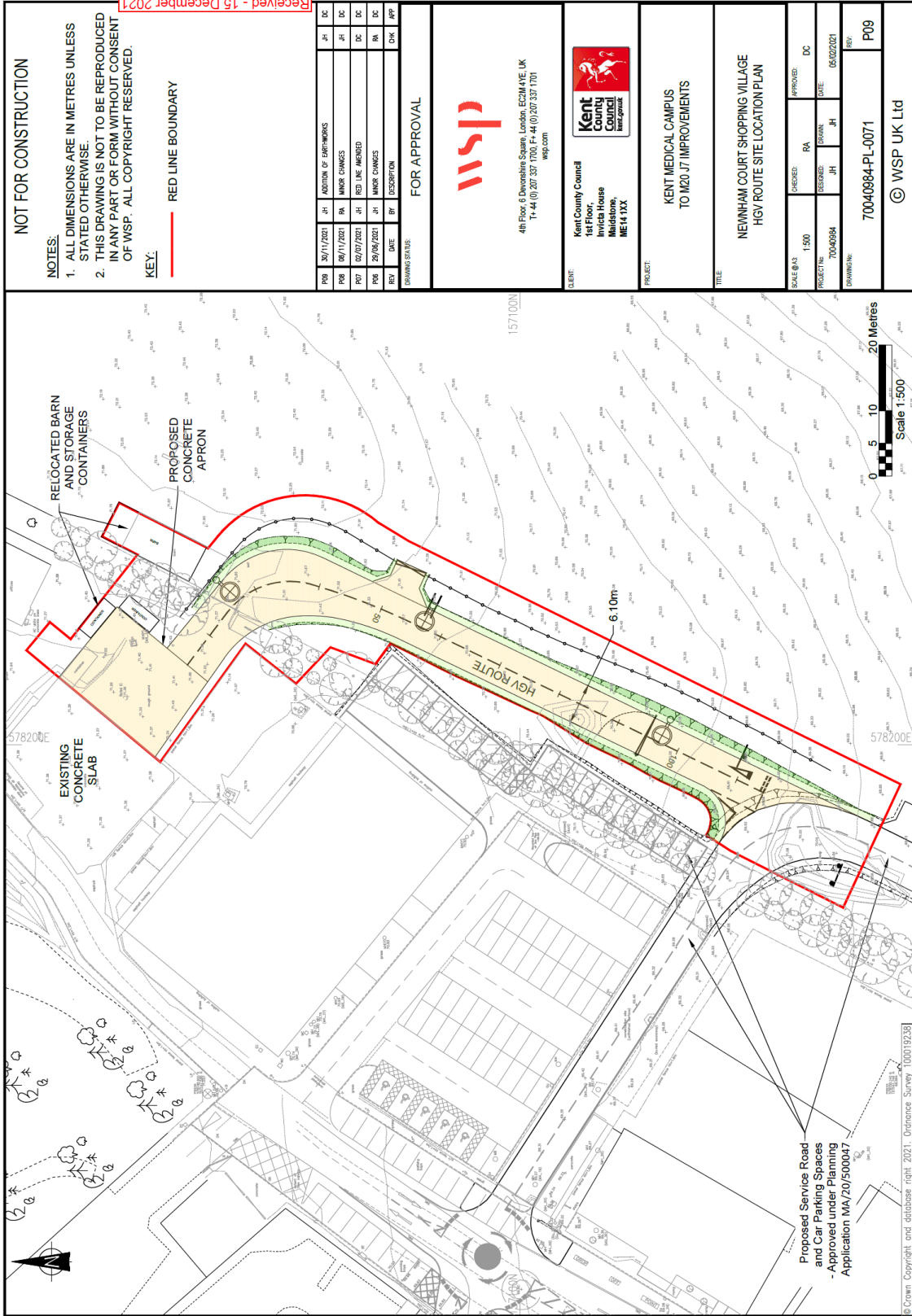

File name: \\UK\WSP\GROUP\COMMON\CENTRAL DATA\PROJECTS\09\09\00\0984 - KENT MEDICAL CAMPUS TO M20 J7E MODELS & DRAWINGS\HIGHWAY\S22 DRAWINGS IN PREPARATION\70040984-PL-0071 P09 HGV ROUTE RLB.DWG, printed on 30 November 2021 15:42:02

Proposed service road route for HGV and other vehicle deliveries with concrete apron, associated lighting, fencing, and landscaping, re-siting of part of the existing barn - KCC/MA/0168/2021 (MA/21/504154)

HGV Route Profile and Cross section

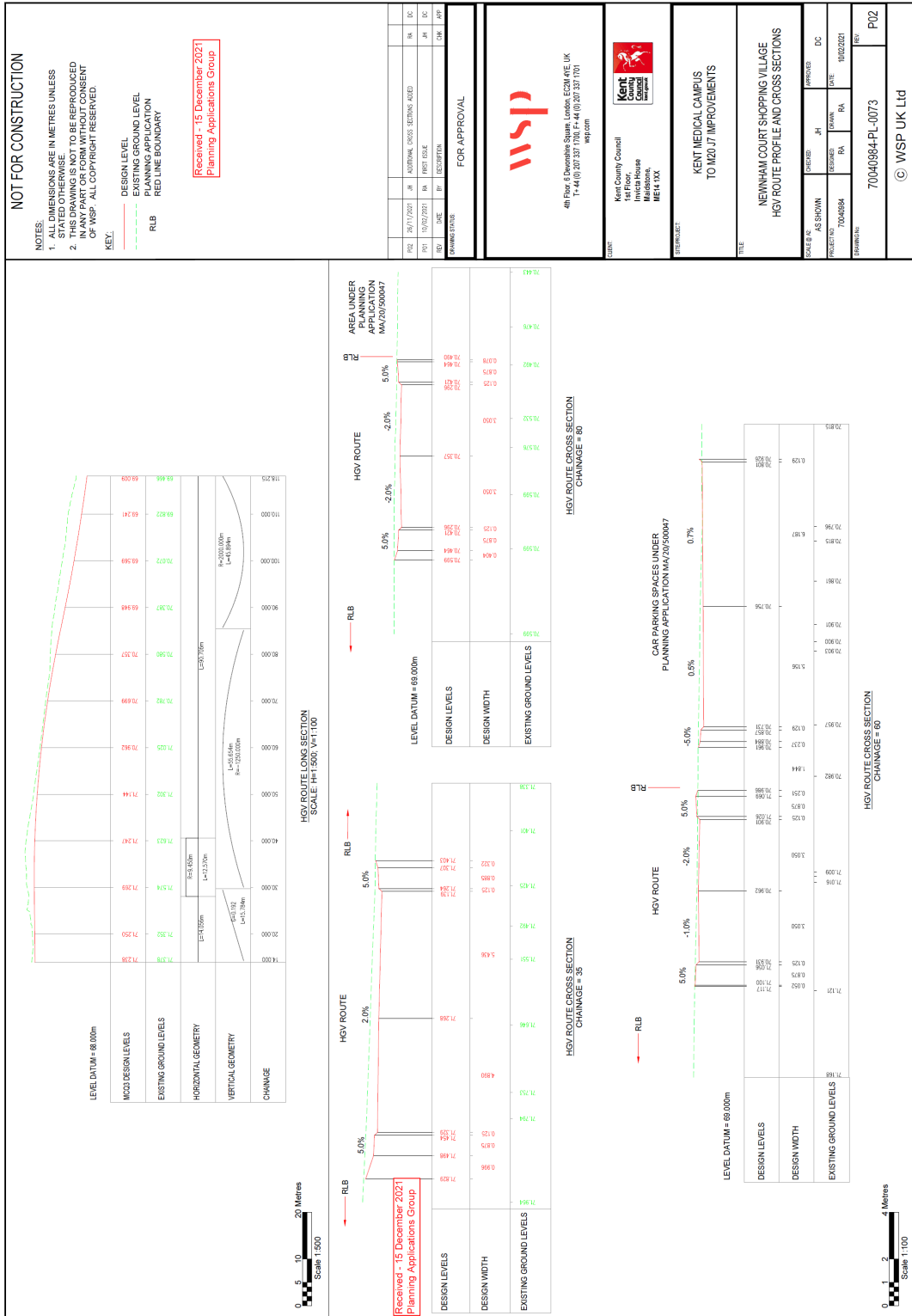

Proposed service road route for HGV and other vehicle deliveries with concrete apron, associated lighting, fencing, and landscaping, re-siting of part of the existing barn - KCC/MA/0168/2021 (MA/21/504154)

HGV Vehicle Swept Path Plan

Received - 9 November 2021
Planning Applications Group

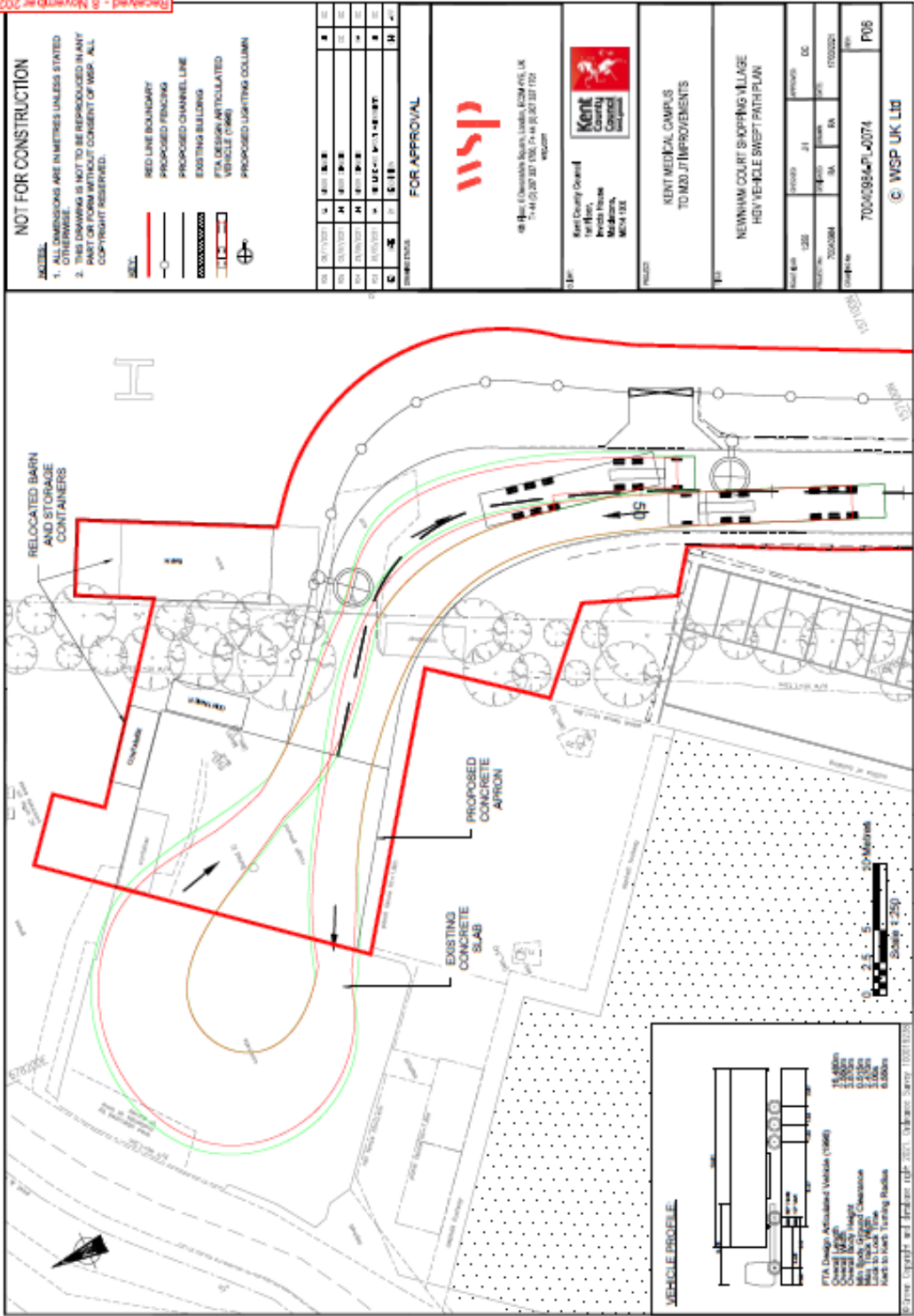

Proposed service road route for HGV and other vehicle deliveries with concrete apron, associated lighting, fencing, and landscaping, re-siting of part of the existing barn - KCC/MA/0168/2021 (MA/21/504154)

Plan showing service road vehicle tracking to the existing concrete slab using the existing service road approved under MA/20/500047

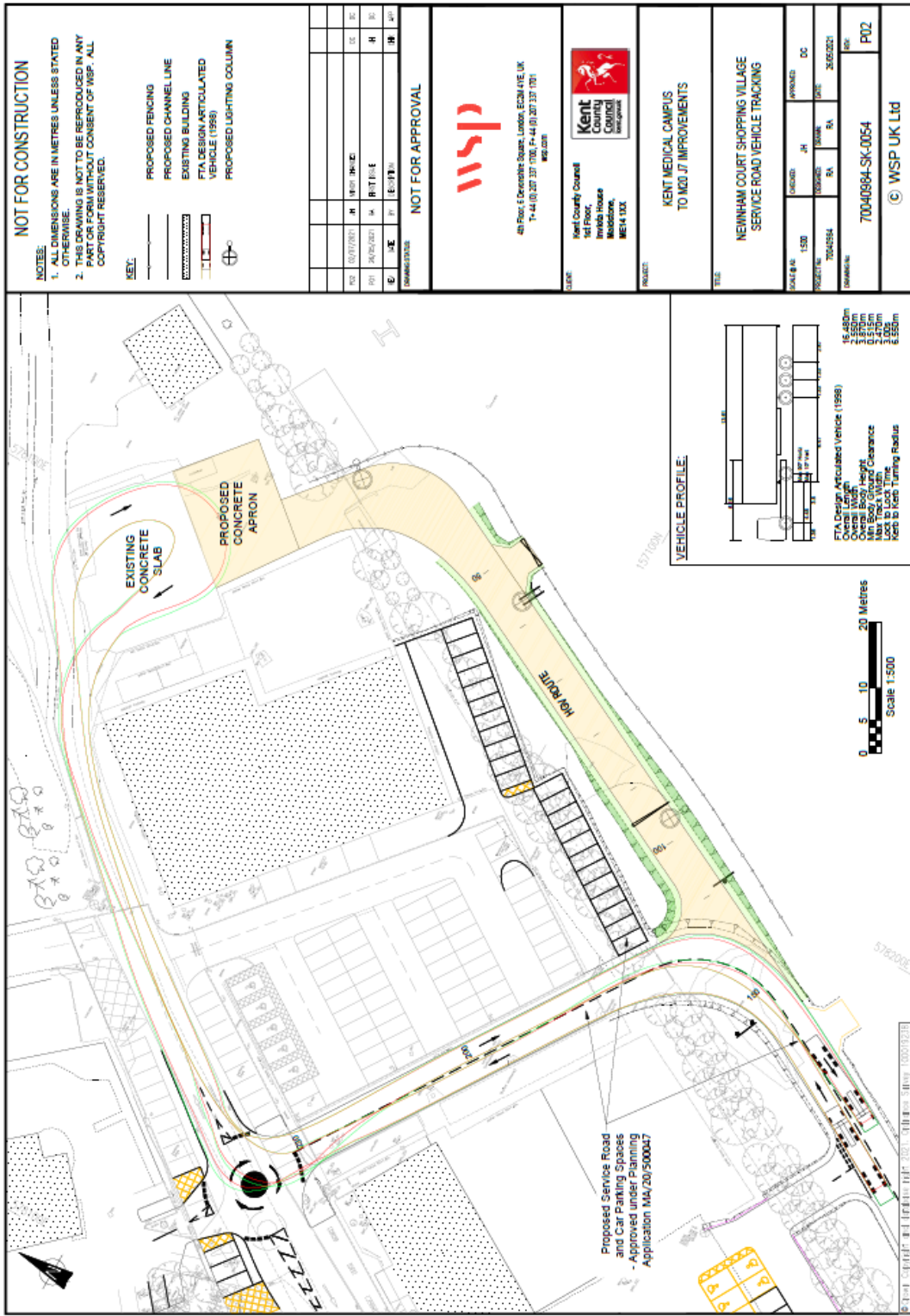

Proposed service road route for HGV and other vehicle deliveries with concrete apron, associated lighting, fencing, and landscaping, re-siting of part of the existing barn - KCC/MA/0168/2021 (MA/21/504154)

Existing Approved Scheme (MA/20/500047)

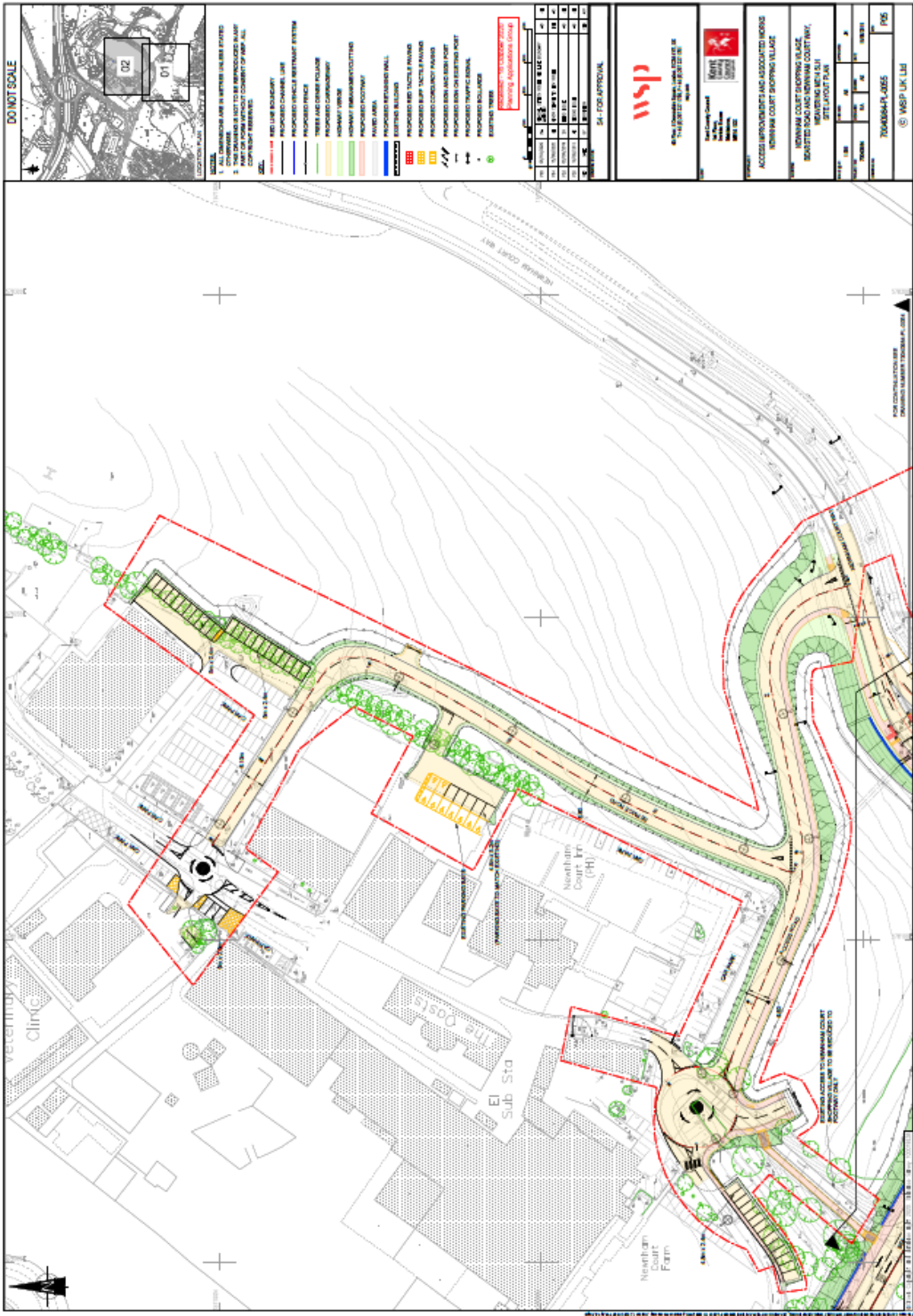

Item D1 – Appendix 1

Proposed service road route for HGV and other vehicle deliveries with concrete apron, associated lighting, fencing, and landscaping, re-siting of part of the existing barn - KCC/MA/0168/2021 (MA/21/504154)

Existing Barn to be relocated



Existing container and field gate



Item D1 – Appendix 1

Proposed service road route for HGV and other vehicle deliveries with concrete apron, associated lighting, fencing, and landscaping, re-siting of part of the existing barn - KCC/MA/0168/2021 (MA/21/504154)

Proposed area for concrete apron adjoining existing concrete slab



Existing concrete slab

